

**123 Manual for Access control of the USB
wireless adapter LP-N24U in AP + Client Mode.**

LPN24U_M123_END01W

**123 Manual for
Access control of
the USB wireless adapter
LP-N24U in
AP + Client Mode.**

1 In order to configure the Access Control through MAC Addresses, you must have configured first the LP-N24U in AP+Client Mode as described in document LPN24U_M123_ENC01.

2 In the window of the Software select option: List as shown in figure 1.



Figure 1

3 Proceed to enable the list by selecting the combo box and selecting the desired option as per your needs. **Allow all:** for enabling Access to all MAC addresses added to the list or **Reject all:** for disabling access to all MAC addresses that are in the list. Please see figure 2.

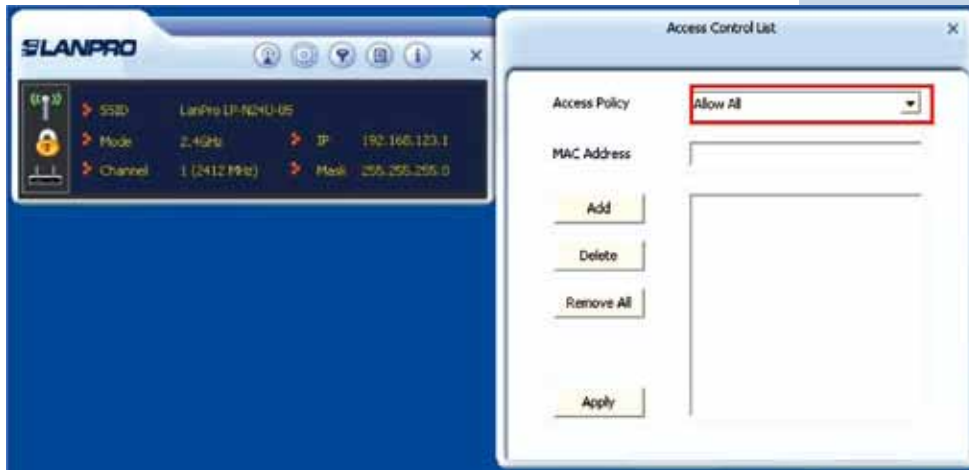

Figure 2

4 Proceed to add the MAC addresses and select: **Add**, once finished adding all the MAC addresses, select: **Apply**, as shown in figures 3 and 4.

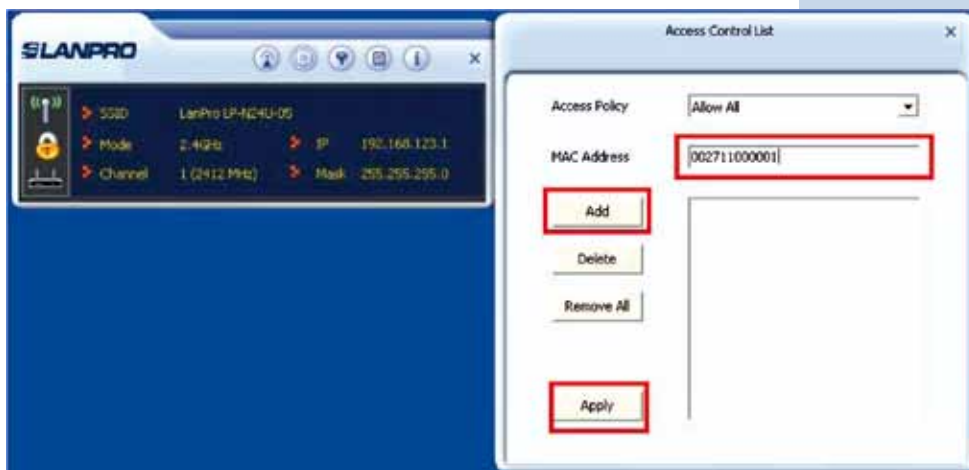

Figure 3



Figure 4

- 5 In order to erase all MAC Addresses from the list, select: **Remove all**, if you want to erase only one of them, select it and then select option: **delete**.