

123 Manual for Access control of the PCI wireless adapter Card LP-N24P in AP + Client Mode.

LPN24P_M123_END01W



123 Manual for Access control of the PCI wirelessadapter Card LP-N24P in AP + Client Mode.

- 1 In order to configure the Access Control through MAC Addresses, you must have configured the LP-N24P in AP+Client Mode as described in document LPN24P_M123_ENC01 first.

- 2 In the window of the Software select option: **List**  as shown in figure 1.



Figure 1

- 3 Proceed to enable the list by selecting the combo box and selecting the desired option as per your needs. **Allow all**: for enabling Access to all MAC addresses added to the list or **Reject all**: for disabling access to all MAC addresses that are in the list. Please see figure 2.

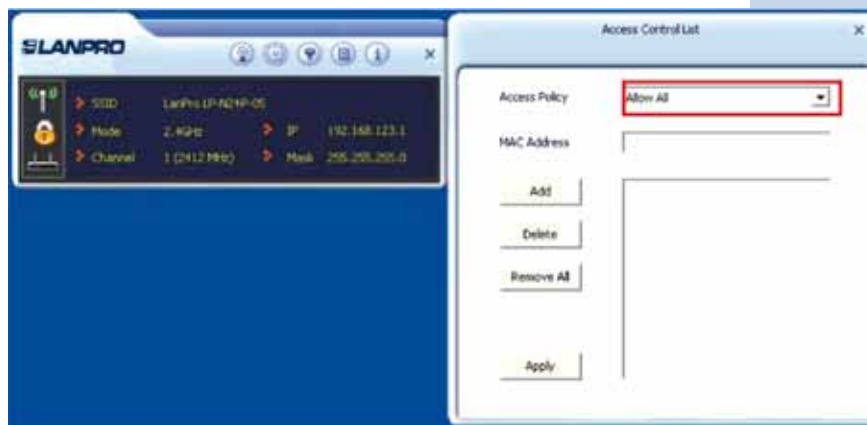

Figure 2

- Proceed to add the MAC addresses and select: **Add**, once finished adding all the MAC addresses, select: **Apply**, as shown in figures 3 and 4.

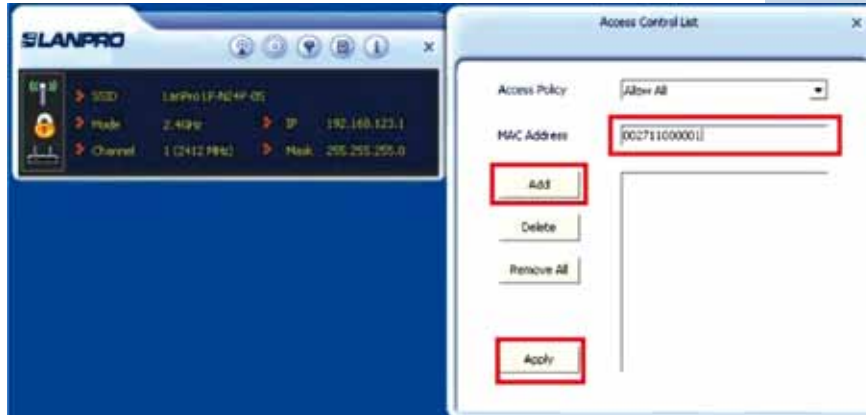

Figure 3

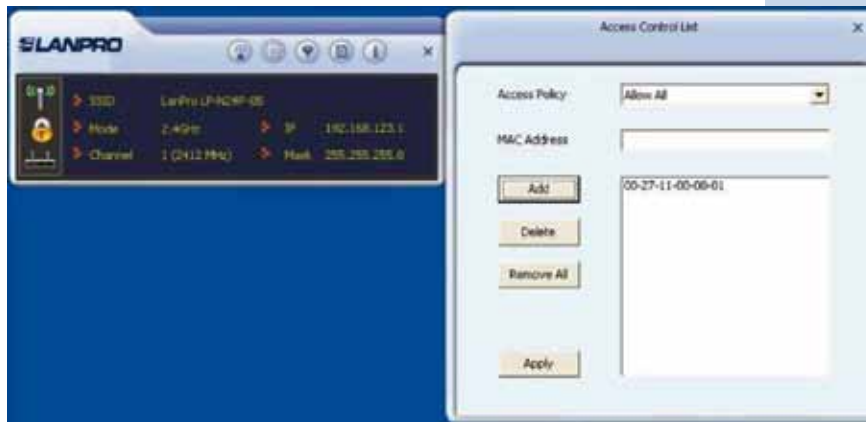

Figure 4